



The Bay Phil

A publication of Friends of the Western Philatelic Library, Inc.,
an organization of philatelists assisting in the growth and maintenance of the
Western Philatelic Library, 3004 Spring Street, Redwood City, CA
Mailing Address: FWPL, P.O. Box 2219, Sunnyvale, CA 94087-2219

May/June 2015

Volume 45 No. 3, Whole Number 308
ISSN 8756-5153

VOLUNTEER WORK AT LIBRARY!

Due to popular demand one Saturday each month will be set aside for volunteers to visit the library and put in a few hours helping to work through our many tasks and piles of literature. The third Saturday of each month will be Volunteer Day. Here are the dates for 2015.

May 16, 2015
June 20, 2015
July 18, 2015
August 15, 2015
September 19, 2015
October 17, 2015

MEMBERSHIP NEWS

Deceased
Conrad Steiber
Martin Feibusch
Anton Meijer
Moved

New

Book Returns

The WPL exists as a resource for everyone. The lending policy is very lenient for anyone borrowing books or other items. Most members appreciate this service and use it well, including returning the items in a timely manner. However, a few overextend their borrowing time and stretch it to the limit. It makes more work and problems to the few volunteers that we have who need to chase down delinquent borrowers and call them for returns that are sometimes **years** old. Please check any of your borrowed books and return them so others might benefit from them. The alternative is one we don't like: the limiting of borrowers who are chronic extenders, by denying their borrowing privilege.

In This Issue

Members - Deceased, Moved or New	1
Editor's Corner	2
A Page from the Past	3
More Building Fund Donations	3
Book Review	4
Emails to the Editor	5
Tear Sheets	6-9
Book Review	10
Membership Application	11



Friends of the Western Philatelic Library, Inc.
APS Chapter 836

Preserving Philatelic History for the Future



CHAIR	Stuart Levin	stulev@ix.netcom.com
V.C. - ACQUISITIONS	Roger Skinner	rogerskinner96@yahoo.com
V.C. - MEMBERSHIP	Dick Clever	richard@asiaphilatelics.com
SECRETARY		
TREASURER	Jo Skinner	skinnerjo80@yahoo.com
DIRECTOR		
DIRECTOR		
DIRECTOR		
DIRECTOR		
DIRECTOR		
---Staff---		
WEB MASTER		
BINDERY	Roy C. Teixeira	
BAY PHIL EDITOR	Richard M. Hanchett	editorofbayphil@cox.net
Postal Address	6 Rainbow Court	
	Warwick, RI 02889-1118	
Library Hours:	Monday	11AM to 3PM
	Tuesday	Noon to 5 PM
	Friday	10AM to 5PM
	Saturday	Noon to 5PM
	Web Site	www.fwpl.org
	Tear Sheet listing at Leonard Hartmann's Internet Web Site	www.pbbooks.com

BOARD MEETINGS

Regular Board Meetings are open to all FWPL members. Meetings begin at 1PM the fourth Wednesday of each month at the WPL at 3004 Spring Street. Feel free to drop in and see what is going on. You might call President Stuart Leven, (408) 978-0193 beforehand to confirm details of location, time and date.

Mission Statement

The Western Philatelic Library exists to enhance the preservation and dissemination of philatelic knowledge by acquiring, organizing, interpreting and distributing information resources in a globally networked community.

WPL Vision Statement

We will be known as setting the standard for providing a responsive, convenient gateway to philatelic knowledge.

Our Commitments:

- To build and conserve a world-class collection of printed, electronic and other media;
- To support, extend and enrich the pursuit of knowledge and enjoyment through stamp collecting;
- To provide access and support for beginners, hobbyists, specialists, writers and postal historians;
- To promote knowledge through public educational events and displays; and
- To collaborate and cooperate with other libraries.

Editor's Corner

Another WESTPEX has entered the history book. It is truly one of the great shows in the USA. And, as usual, as one ends I begin looking forward to the next one. And as usual I found more than enough items which I would have liked to purchase, but being on a budget I couldn't buy them all.

There will probably be some competition next year from NY 2016 which follows WESTPEX by less than a month. I am planning to attend both and would recommend that you also try to attend both. NY 2016 will be the last international show in the USA until Boston in 2026. If you have never attended an international show, it is really something to see. And if you have lots of excess money, be sure to bring it as there will be dealers from around the world as well as a superb exhibition and many group meetings.

Richard M. Hanchett, Editor

editorofbayphil@cox.net

THE BAY PHIL

The Bay Phil is the bi-monthly newsletter of the Friends of the Western Philatelic Library (FWPL), a non-profit organization. The contents of *The Bay Phil* are copyrighted © 2015 by FWPL. It has always been our policy that material can be used in whole or in part by individuals or other non-profit organizations, provided credit is given to *The bay Phil* and the individual authors of the reproduced material. A copy of the publication in which the material is printed is requested to be provided for our archives.

A Page from The Past

A Budding American Philatelist

Last fall, Jack Hughes, one of Oakland's most promising fourteen year old collectors entered an essay on the Confederate States of America in the essay contest of the Junior Philatelic Society of London. Jack received honourable mention for this essay. He is just in receipt of a letter from Honourable Fred J. Melville, stating that the essay will be published in the STAMP LOVER June issue. Jack carried off first award for Juniors last fall at the Oakland Philatelic Society Exhibition. Jack collects the stamps issued between 1900 and 1920, but realizing the size of the field he confines his endeavours to forty-five of the countries. In addition, Jack specializes in the stamps of Samoa and I believe has all of the major varieties and most of the minor varieties. Jack's U. S. collection starts with the 1871 issue and runs up to date. It is a collection to be proud of and contains many interesting pieces, among them I noted the one centre 1901 inverted centre. The thing I like about Jack even better than his collecting instinct, is his ability to study and work out information about the stamps he is interested in. Right now he is studying the postal issues of British Columbia and Vancouver. His plans include a trip during vacation to Victoria to study some of the original documents to be found in the Government archives at Victoria. Jack is planning to exhibit his specialized Samoa collection at the coming stamp exhibition to be held in October by the Oakland Philatelic Society. He will possibly exhibit his U. S. also and hopes that there will be a lot of Junior competition for him to go up against.

This article first appeared in Weekly Philatelic Gossip, May 25, 1929 and reprinted in Stamp Lover, Volume 22, July 1929.

Jack Hughes was not only an active philatelist but also active in philately. He was a member of Berkeley Philatelic Society, San Francisco Pacific Philatelic Society where he served a term as President, Council of Northern California Philatelic Societies, WESTPEX and Oakland Philatelic Research Library. When the Oakland Philatelic Research Library was in need of finding a new home for their collection, Jack along with other Board Members contacted the Western Philatelic Library as a place to house the collection. The collection was deeded to WPL in 1969 and was a significant addition to our present library. Jack was a supporter of our library during his lifetime, even after moving to Massachusetts to be close to his family. Jack passed away 2011.

MORE BUILDING FUND DONATIONS

Thanks to David Marshall, John A. Kofranck, Patrick Skain and David R. Torre the total received to date for the Building Fund is **\$12,406.00**. Thanks to all who have contributed to the Building Fund and your ongoing support of the Western Philatelic Library.

THANK YOU!!

Book Review: *Overseas mailers First Day Covers of Canada* reviewed by Alan Warren

Overseas Mailers First Day Covers of Canada by Jan Pieter van der Ven and Mark Lerner. 156 pages, 8 ½ by 11 inches, plastic coated covers, spiral bound, British North American Philatelic Society, Canada, 2014. ISBN 978-1-927119-47-1, \$66.95 Canadian from BNAPS Books, c/o Sparks Auctions, 1550 Carling Avenue, Ste 202, Ottawa, ON K1Z 8S8, Canada, or www.sparks-auctions.com/bnapsbooks.

Noel Almeida published his *Overseas Mailers FDCs of Australia* in 2011, and now we have a similar compilation of the OM first day covers of Canada. This is primarily a catalog of OM cached Canadian covers in chronological order.

However, the important introductory pages provide the history and characteristics of these unusual covers that attracted a following over the years. Overseas Mailers cachets are typically identified by the addition of a rubberstamped image on an already cached envelope. The driving force behind these covers was John “Jay” Leach who lived in New Jersey. His sideline became the production and sale of these covers, which he kept secret from his employer. His operation began in 1948 and lasted thirty years.

Many collectors of USA OM covers are not aware that Leach created his covers for over 100 countries. These countries are listed in Appendix A of this catalog, compiled by Noel Almeida.

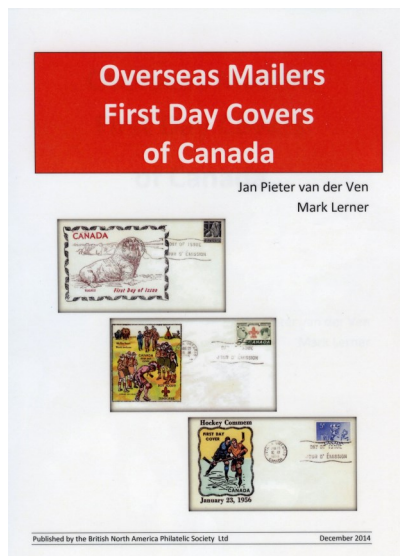

In the early years, Leach created his own printed cachets. Sometimes he used cachets made by other makers but enhanced them with hand painted touches. Later he used the cachets of others and added his rubberstamped design to emphasize the theme of the stamp and original cachet. Collectors may have some difficulty in identifying the early OM cachets as they are not signed. The only way to truly identify any OM cover is to find inside a printed insert made by Leach for his covers. These inserts contain narrative text describing the stamp and cachet. Each collector cut the text to a size that could be inserted into the cover. However, some collectors discarded the inserts. These actions were a detriment in that early covers without the inserts are often difficult to prove as OM items.

The bulk of this catalog is devoted to a chronological listing of the OM covers of Canada, one to a page. Each page shows the original cachet in color and the insert that goes with that cover. If a cached cover was used with an added rubberstamp image, the original cachet is shown along with the image-added version. Each page also identifies the stamp and cover with the Scott catalog number, and whether the base cachet was an OM or other cachet maker.

Two other characteristics appear on each page. One is a “market level” with a number from 1 to 5 indicating relative value of \$5 to \$100 Canadian. The second characteristic is a “type” letter from A to H that indicates whether the base cachet is OM or other maker, and whether there is an added rubberstamp image.

The covers in this catalog are nicely illustrated with large images in color. More importantly the inserts are well reproduced so that collectors can identify their covers as OM items for sure. Collectors of Canada’s cached first day covers from the late 1950s to the early 70s should have this reference in their library.

Emails to The Editor

Dear friends

My name is Oleg Viktorovich. I work as English teacher at the High school and for several years I've been studying culture and history of postal service. Once I was lucky to visit your beautiful country.

Here in the school I organized small philatelic club. It consists of 15 students. At our town we have small resources for development of our club, that's why we collect only Russian and Soviet stamps. I try to revive it at the local level and to inspire young people with such hobby.

So I want to ask you to send some stamps to share with our club. It will be great honor and also possibility to show the students culture and history of your country. On our side we also can give you some of our stamps.

Mailing address:

Oleg Viktorovich
Rudneva St 61a-26
Tula
Russia 300026

Sincerely,
Oleg Viktorovich

Hi -- Received my copy of "The Bay Phil" today and saw your comments regarding the high cost of mailing. While I generally prefer paper to electronic versions of publications, I would gladly change to electronic delivery if that would allow you to go back to 16 pages per issue. I don't keep these issues (no room), but will tear out any page that I do want to keep. I could do the same by printing a single page from the electronic version.

Sincerely --- Helmut Blaschczyk

you know you could just type it once and send it by email as pdf or attachment. that would save all postage costs and ink. I mean everything is emailed now nothing is snail mail. just a thought ,

karen tang (philatelist wannabe)

Hello!

I collect stamps from around the world. This hobby brings me joy and I everytime learn something new. My dream is to collect stamps or covers from different countries. Maybe you can help me make my dream come true. If possible please send me by mail any unnecessary stamps or covers, for which I thank You sincerely.

My address:

Andrew Pavlyuk
Kolomijska 3/18
79049 Lviv
Ukraine

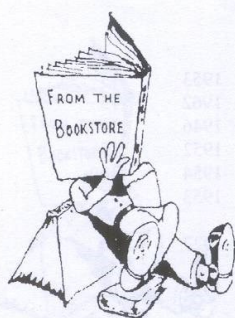

Tear Sheet List

FWPL BOOKSTORE
P.O. Box 2219
Sunnyvale, CA 94087

One of the policies of the FWPL is to inform members about the availability of duplicate material. Any item listed here may be purchased by sending your payment to the address above. The funds received from sales help with operational expenses and go towards acquisitions we otherwise could not obtain. Please remember to add the postage costs: 49-cents for each 4 pages ordered.

Through the generosity of Leonard Hartmann's tear sheets are listed at his website: www.pbbooks.com. Thousands more are available at the library if you are able to visit 2004 Spring St. You might even be able to meet Matt Hadley, the person that has put them all together.

ARGENTINA

17601 Argentina. Impuesto Sanitario. (LEY 4039) Akerman, G.C. 9pp ill 1984 4.50

BELGIUM

17624 Belgian 'No Ball' Variety. Scott 68. 1pp ill 1995 .50

BOLIVIA

17626 Bolivia Honors Tenth Anniversary of Pan American-Grace Airways Service. 1pp ill 1945 .50

17625 Bolivian Forgery. (1890-93 Issue) 1pp ill 1995 .50

BRAZIL

17602 Letters from the (HMS) Ardent. (Rio de la Plata 1843). 3pp ill 1988 1.50

17603 Stamps—Brazil's Bull's Eyes. Last, B. 1pp ill 1987 .50

CHILE

17627 Perkins Bacon Involvement in the Presidente Series. Moorhouse, B. 3pp ill 1988 1.50

CHINA

17604 Big Changes in Vol. 1 of the New Ma Catalog. Rogers, M. 2pp ill 1995 1.00

COLOMBIA

17628 Checklist. SCADTA Airpost Stamps. Colombia & Ecuador. Akerman, T.B. & Cooper, J.P. 2pp ill 1935 1.00

17581 Flight Log of Interrupted & Crash Mail. 12pp ill 1988 5.50

17582 The 'Admon' Cancels of Colombia. Bayliss, D. 1pp ill 1988 .50

COSTA RICA

17629 Costa Rica Issue of 1863. Mechin, R.J. 1pp 1935 .50

DENMARK

17630 An Unusual Local Letter. Eliasson, O. 3pp ill 1993 1.50

17584 Beyond the Catalogue—First Balloon Posts. Last, B. 1pp ill 1987 .50

17583 Stamp Identifier. Denmark & Danish West Indies. 1pp ill 2007 .50

ECUADOR

17634 The Pre-stamp Parcel Post Rates of the Republic of Ecuador. D'Elia, R.A. 4pp ill 1990 2.00

EGYPT

17605 Egypt's Postage Due Stamps from Single Die. 1pp 1940 .50

17606 Suez Canal Stamps. (Genuine & Forgery) 1pp ill 1921 .50

ETHIOPIA

17607 Ethiopia: The 1929 Air Provisionals Classifications, Types, Usage. Kaplan, N. 15pp ill 1985 6.25

FAROE ISLANDS

17632 Faroese Post Offices & Faroese Post Offices 15.01. 1992. Jansson, E.T. & Hopballe, K. 7pp ill 1992 3.50

17633 Faroese Revenue Stamps. Nelson, P. 1pp ill 1980 .50

17631 New Faroese Postal Rates, 01, 01. 1993. 1pp 1993 .50

FRANCE

17585A True Classic: France's Marianne de Londres Stamp Designed by Dulac. Hughes, W.B. 2pp ill 2007 1.00

17608 French Mailboat Services 1851-75. Roberts, T.V. 1pp 1957 .50

17635 Marianne, Glamour Girl of Gallic Philately. Mueller, B.R. 3pp ill 1961 1.50

GERMANY

17586 Falsification of Perforation. German Democratic Republic. 24 pf. Michel 287. 1pp 1994 .50

GREENLAND

17587 Bermuda Prize Court Mail. Stribley, G.D. 1pp 1975 .50

17636 The Greenland Post. A Newspaper. Hopballe, K. 4pp ill 1993 2.00

HAITI

17610 Haiti Revenues—The 'Timbre Mobile' Series. (C 1924-1950's) Moorhouse, B. 5pp ill 1981 2.50

17611 & Other Haiti Revenues ex the ABN Co. Archive. Poole, B.W. 3pp ill 1988-90 1.50

17637 Haiti's Gold Currency Overprints.

HUNGARY

17588 The First Issue of Hungary.	Challen, L.	3pp	1951	1.50
-----------------------------------	-------------	-----	------	------

ICELAND

17641 Hidden Clue. ("Gamla B10/P Petersen Covers)	Mooney, F.	4pp ill	1992	2.00
17640 Iceland- "Tollur" Forerunner.	Eliasson, O.	8pp ill	1993	4.00
17638 New Icelandic Postal Rates 01.10. 1991		1pp	1992	.50
17639 New Icelandic Postal Rates November 1, 1992.		1pp	1993	.50

ISRAEL

17589 The Cumulative Index to the 'Israel Philatelist' 1949-1972. Detailed Listing of Contents.	Richter, J.H.	5pp	1972	2.50
--	---------------	-----	------	------

JAPAN

17642 Japan: Current Usage Revenues. (1981)	Abrams, G.M.	1pp ill	1981	.50
17644 Japan's "Earliest". (Philatelic Literature)	Spaulding, R.M.	3pp	1976	1.50
17643 Price List of Japanese Stamps, Yokohama 1893.	Sargent, N.J.	4pp ill	1976	2.00

JORDAN

17590 "Postage" Overprints of Jordan.	Conde, B.	2pp ill	1954-55	1.00
---------------------------------------	-----------	---------	---------	------

LATIN AMERICA

17611 Origin & Progress of the Posts in the Ancient Spanish Colonies of South & Central America. (Extract from L'Union Postale #9, Berne. Sept 1, 1898)		6pp	1991	3.00
--	--	-----	------	------

LATVIA

17591 The New Latvia Overprinted Stamps Appear Forged. Scott 308-311.		1pp	1994	.50
---	--	-----	------	-----

LIBYA

17612 Through the Magnifying Glass. Libya. 1951 Provisional Issue.	Rang, C.P.	1pp ill	1955	.50
--	------------	---------	------	-----

LUXEMBOURG

17613 Luxembourg Postal Services.	Christensen, Art.	3pp ill	1956	1.50
-----------------------------------	-------------------	---------	------	------

MEXICO

17614 A Fiscal Failure. (Tax on prostitution, 1930's)		1pp ill	1984	.50
17618 Focus on Forgeries. Mexico 1868 Hidalgo Head Issues. Scott Design Type A6.	Tyler, V.E.	1pp ill	1995	.50
17617 Mexican Notes. (State of Chihuahua Variety)	Stippick, J.	1pp ill	1984	.50
17616 Mexican Revenue Stamped Paper Book Compiles 20 Years of Research.	Pulver, D.	1pp ill	2007	.50
17615 More Mexico Airport Departure Tax Stamps.	Hines, T.	1pp ill	1984	.50

MOLDOVA

17619 Detecting (Nearly) Perfect Moldova Forgeries.	Tyler, V.E. & Cosma, D.	2pp ill	1995	1.00
---	-------------------------	---------	------	------

NETHERLANDS

17592 Four Great Men. Scott B94-97.		1pp ill	1937	.50
-------------------------------------	--	---------	------	-----

NORWAY

17620 The Commemorative Handstamps of Norway.	Jordan, D.	10pp ill	1973	5.00
---	------------	----------	------	------

PACIFIC ISLANDS

17598 Ship Letters of the South Seas.	Dovey, J.W.	7pp ill	1951	3.50
---------------------------------------	-------------	---------	------	------

POLAND

17593 Current Polish Revenues.	Hines, T.	1pp ill	1984	.50
--------------------------------	-----------	---------	------	-----

PORTUGAL

17594 Name Missing on Portugal's Holiday Stamp. Scott 2085a.	Hatton, D.	1pp ill	1995	.50
--	------------	---------	------	-----

RUSSIA

17595 A Glance at Soviet Philately.	Cronin, A.	2pp	1951	1.00
-------------------------------------	------------	-----	------	------

SPAIN

17621 Journey Into Spain. (As seen on stamps)	Gisburn, H.G.	3pp ill	1955	1.50
---	---------------	---------	------	------

SWEDEN

17596 A Dissertation on the Town Cancellations of Sweden.	Wahlberg, R.S.	5pp ill	1975	2.50
17597 Alfred Nobel.	Whitehead, M.J.	4pp ill	1984	2.00
17622 Local Fiscals of Gothenburg. (Sweden)	Janson, E.	1pp ill	1980	.50

TIBET

17623 Through the Magnifying Glass. Tibet 1912. Another 1 Sang.	Rang, C.P.	1pp ill	1955	.50
---	------------	---------	------	-----

TRIESTE

17599 Trieste Christmas Overprints.	Bush, J.	1pp	1954	.50
-------------------------------------	----------	-----	------	-----

VATICAN CITY

17600 Vatican City Issue Honors 22 African Martyrs. Scott 404-409.		2pp	1965	1.00
--	--	-----	------	------

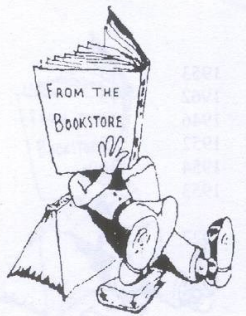

Tear Sheet List

FWPL BOOKSTORE
P.O. Box 2219
Sunnyvale, CA 94087

One of the policies of the FWPL is to inform members about the availability of duplicate material. Any item listed here may be purchased by sending your payment to the address above. The funds received from sales help with operational expenses and go towards acquisitions we otherwise could not obtain. Please remember to add the postage costs: 49-cents for each 4 pages ordered.

Through the generosity of Leonard Hartmann's tear sheets are listed at his website: www.pbbooks.com. Thousands more are available at the library if you are able to visit 2004 Spring St. You might even be

ADEN

16247 The Stamps & Postal History of Aden.

Jefferies, H. 3pp ill 1987 1.50

ANGUILLA

16316 This is Philately. Anguilla.

Wood, K.A. 1pp ill 1982 .50

AUSTRALIA

16250 Australia: New Railway Parcel Stamps.

Hayes, M. 1pp ill 1984 .50

16251 Australia. Northern Territory Current Usage Etc.

Osborn, D. 1pp ill 1980 .50

16252 Commonwealth Varieties.

Thompson, F.V. 3pp 1954 1.50

16249 Down Under.

Andersen, H.C. 2pp ill 1960 1.00

16290 Sir John Monash Stamp Variety. Missing Wording. Scott 390.

1pp ill 1966 .50

16267 Wild Life Through the Post.

Allen, K.N. 2pp ill 1947 1.00

AUSTRALIA - QUEENSLAND

16289 Ship Letter Marks of Queensland.

Croaker, H. 4pp ill 1965 2.00

AUSTRALIA - SOUTH AUSTRALIA

16266 The Traveling Post Offices of South Australia.

Porter, H.S. 6pp ill 1953 3.00

AUSTRALIA - WESTERN AUSTRALIA

16248 Western Australia's Inverted Swan.

Last, B. 1pp ill 1987 .50

BAHAMAS

16253 Bahamas 'Landfall' Variety.

Lockyer, R.F. 1pp ill 1987 .50

16268 Bahamas 'Marlin' Cancel of Bimini.

Raymond, G.G. 2pp ill 1966 1.00

16254 World's Strangest Post Office. (Sea Floor, Bahamas)

Koner, W. 1pp 1940 .50

BERMUDA

16284 Perot Stamp Sold in London For 2,000 Pounds.

1pp ill 1967 .50

16269 The First Bermuda Air Mail. An Echo of Reparations.

1pp 1942 .50

BRITISH COMMONWEALTH

16264 British Colonial "Specimen" Stamps.

1pp 1954 .50

16265 Through the Magnifying Glass. Colonial Key-plate Malformed "5".

Rang, C.P. 1pp ill 1955 .50

BRITISH EAST AFRICA

16285 The 1896-97 Issues of British East Africa.

Mann, E.W. 7pp 1953 3.50

BRITISH SOLOMON ISLANDS

16270 British Solomon Islands Protectorate-Its Post Offices & Their Origin. Ginsburn, H.G. 3pp

1953 1.50

CANADA

16293 Canadian War Tax Overprints.

Piggott, E.L. 2pp ill 1950 1.00

16292 The Diamond Jubilee Issue of 1897.

Hurst, P.J. 1pp ill 1967 .50

16286 The Small Queen Series of 1870-97.

Hurst, P.J. 4pp ill 1967 2.00

16291 Wildlife of Canada.

Andersen, H.C. 3pp ill 1956 1.50

CANADA - NEWFOUNDLAND

16278 After Lesters Field & Other Fascinations.

Dyer, N.A. 10pp ill 1999 5.00

16277 Plate Flaws. Scott 87.

1pp ill 2007 .50

CAPE OF GOOD HOPE

16271 Centenary of the Cape Triangulars

Stevenson, D.A. 3pp 1953 1.50

FIJI

16303 The "D" Overprints on the Early Issues of Fiji.

Levy, A. 13pp ill 1985 5.75

GREAT BRITAIN

16301 Anthony Trollope & Philately.

Browne, P.A. 2pp 1960 1.00

16299 Book Review: British Empire Civil Censorship Devices WW II United Kingdom by Anthony R. Torrance & Konrad Morenweiser.

3pp ill 1992 1.50

16314 Britain's Pioneer Role in Air Mail.

Rigo de Righi, A.G. 3pp ill 1971 1.50

16243 British Pioneer Air Mails Westward.

Last, B. 1pp ill 1987 .50

16242 Dancing With Tears in my Eyes. (1916 British Prisoner of War Cover.

Lake, K. 1pp ill 1987 .50

16244 For Valour—Philatelic V.C.'s. (Victoria Crosses)

Last, B. 3pp ill 1987 1.50

16239 Great Britain-Graphite-Lined Stamps.

Eltringham, G.V. 5pp ill 1958 2.50

16300	Great Britain: S.G. 99-10d on Emblems Paper.	Beaumont, K.M.	1pp	1960	.50
16262	Harrison the Engraver.	Watson, J.	4pp ill	1955	2.00
16288	John Palmer Rides Again. Great Britain to Recreate First Mail Coach Journey.	Wood, K.	2pp ill	1984	1.00
16310	Mail Delivered in the United Kingdom.		1pp	1967	.50
16282	Philately & the Issues of King George VI.	Halward, P.	3pp	1953	1.50
16311	Postcodes.		2pp ill	1971	1.00
16241	Postmarks of the "Great White City". (Shepherds Bush)	Kidd, C.	2pp ill	1955	1.00
16240	'Printed by De La Rue'.	H.R.H.	5pp	1958	2.50
16246	Registered Letters, London, England.	Lutz, A.	9pp ill	1985	4.50
16283	Stamp Portraits of the Queen.	Parsons, C.R.	5pp ill	1955	2.50
16245	Stamps—QV Halfpenny 1870.	Last, B.	1pp ill	1987	.50
16315	The "Accession" Stamps of King Edward VIII.	Rigo de Righi, A.G.	3pp ill	1971	1.50
16281	The First British Mail Coach.	Castle, J.W.	1pp	Unk	.50
16302	The Mulready & Its Caricatures.	Radasch, H.E.	42pp ill	1939-40	13.00
16312	The "Other" 1890 Penny Post Jubilee Envelopes.		3pp ill	1971	1.50
16261	Through the Magnifying Glass. Great Britain. Re-used Plates.	Rang, C.P.	2pp ill	1955	1.00
16313	"Weather Explorer" Xmas Drop Mail.		1pp ill	1971	.50
GREAT BRITAIN – LUNDY ISLAND					
16263	Air Mail Set in New Lundy Series.		2pp ill	1954	1.00
HONG KONG					
16272	Hong Kong: A Short Study of the Postal Fiscals.	Bishop, G.T.	5pp ill	1933	2.50
INDIA					
16304	'India: A Modern Day Fiscal Postal.	Moolah, A.M.	1pp ill	1980	.50
16255	The British Indian 1883-1901 Queen Victoria Gray Paper Hundi Series.	Ross, F.	6pp ill	1984	3.00
16256	The Study of Indian Lithographs.	Smythies, E.A.	3pp ill	1954	1.50
INDIA - BAHAWALPUR					
16274	Stamps of Bahawalpur.	Cooper, J.	2pp ill	1945	1.00
INDIA - IDAR					
16275	The Mystery Stamp of Idar.	Haverbeck, H.D.	6pp ill	1973	3.00
INDIAN FEUDATORY STATES					
16273	Some Passing Thoughts on Rarity & Fame.	Haverbeck, H.D.	2pp	1973	1.00
IRELAND					
16294	Irish Philately.	Foley, J.E.	3pp ill	1973	1.50
16257	The Significance of the Design of Irish Free State. Scott types A1 & A8.		1pp	1935	.50
MALAYA					
16276	Japanese Malaya. A Second Uchibori Seal.	Cheah, J.S.	4pp ill	1976	2.00
MALAYSIA					
16258	A Tale of Four Cities.	Walker, B.	2pp ill	1964	1.00
NEW ZEALAND					
16306	Anglo-French Accountancy Markings.	McNaught, K.J.	3pp	1966	1.50
16295	New Zealand Relief Date Stamps.	Burge, A.R.	2pp ill	1965	1.00
16296	Raoul Island, Kermadec Islands.	C.W.W.	1pp ill	1965	.50
16307	The Decimal Currency Stamps.	Watts, C.W.	1pp	1966	.50
16308	The Missing Link. (1958 3d + 1d Health Stamp)	"Withersfield"	1pp	1966	.50
16279	The 8d King Edward VII Upright Watermark, perf 14 line.	Dacre, S.R.	4pp ill	1965	2.00
16305	1 s. First Pictorial Upright Watermark.		1pp	1965	.50
NORTH BORNEO					
16309	The "AND REVENUE" Stamps of North Borneo.	Selsor, C.J.	1pp	1978	.50
NYASALAND					
16238	The Skeleton Postmarks of Nyasaland.	Twynam, C.D.	2pp ill	1955	1.00
PALESTINE					
16287	Revenue Stamps of the Holy Land.	Mandell, C.F.	32pp ill	1980-81	10.50
16280	Unlisted Palestine Coils.	Dorfman, D.	2pp ill	1999	1.00
PITCAIRN ISLANDS					
16259	Pitcairn's Visitors.	Glasgow, J.	3pp ill	1999	1.50
SEYCHELLES					
16297	The Key Plate System In Use in Seychelles.	Holt, K.	1pp ill	1976	.50
SOUTH WEST AFRICA					
16298	South West Africa: The Cigarette Stamps.	Beukes, P.H.	1pp ill	1980	.50
TRINIDAD AND TOBAGO					
16260	King George V & Colonial Seal, 1922-28.	Huber, H.E.	3pp ill	1935	1.50

Book Review: *Seasons of the Maple on First Day Covers*

reviewed by Alan Warren

Seasons of the Maple on First Day Covers by Gary Dickinson with David Hanes. 50 pages, 8 ½ by 11 inches, plastic coated covers, spiral bound, British North America Philatelic Society, Canada, 2014. ISBN 978-1-927119-41-9, \$40.95 Canadian from BNAPS Books, c/o Sparks Auctions, 1550 Carling Avenue, Suite 202, Ottawa ON K1Z 8S8, Canada, or www.sparks-auctions.com/bnapsbooks.

Author Gary Dickinson is treasurer and editor of the BNAPS First Day Cover Study Group. Both he and David Hanes collect FDCs of the 1971 maple leaves series that are the focus of this monograph. Dickinson begins with the introduction of the maple leaf design, which has become a Canadian icon, on the stamps of that country beginning in 1897. The adoption of Canada's new flag in 1965 underscored the importance of the maple leaf design.

A table lists the Scott catalog numbers of Canadian stamps where the design is used either ornamentally, in the flag, or otherwise stylized. The maple leaf design was used on cached FDCs of Canada dating back to the 1930s but as a decorative feature and not issue-specific.

The cachet situation changed dramatically in 1971 when Canada Post Office introduced its own designs for its "official" first day covers. Prior to that CPO provided generic designs as replacements for damaged covers. As expected, this move resulted in several cachet makers going out of business in view of the competition. The CPO cachet entrance coincided with the release of a series of four stamps that showed maple leaves in each of the four seasons.

The authors show some of the stamp design work of artist Alma Duncan. Canada Post offered four different cachet designs for the four stamps by artist William Rueter. Canada Post promoted their new first day covers, offering them with singles, pairs, plain blocks, and inscription blocks of four.

The maple leaf series of stamps can be found on cachets by ArtCraft, Artopages, David C, Jackson, Overseas Mailers and many others. Most of these cachets, and a brief overview of the producers, are presented alphabetically in this book.

The work of about 40 different cachet makers is shown including several unknown ones. Some used only one design for the four stamps while others employed four or five. The pharmaceutical firm Schering produced its own covers for promotional mailings to health care professionals.

This booklet ends with a list of references for further reading about Canada cached first day covers and this issue of maple leaf stamps. The color illustrations help document the known material that collectors can seek. Unfortunately, this chapter in the story of Canada FDCs spells the pending doom of cachet-making in that country as a result of the entrance of Canada Post Office into the cachet arena.

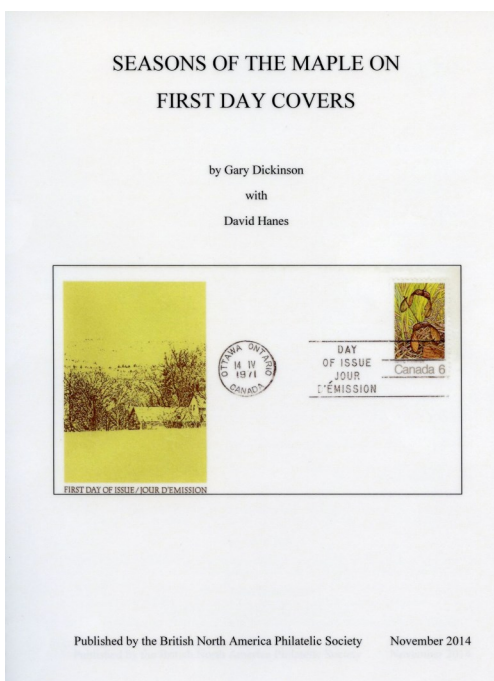

FRIENDS OF THE WESTERN PHILATELIC LIBRARY **MEMBERSHIP APPLICATION**

NAME_____	DATE_____
STREET_____	NEW MEMBER____ RENEWING____
CITY_____	PHONE ()_____
STATE/COUNTRY_____ ZIP_____	PROPOSED BY_____
E-MAIL_____	

What are your collecting interests?

What literature would you like to see in the Philatelic Library? name specific titles and authors, if possible.

Would you be willing to make a donation of this publication to the library?

Do you have experience or knowledge in any of the following areas that could benefit the library?

Philatelic Literature	Publications	Typing
Postal History	Publicity Writing	Computer Maintenance
Library Work/Cataloging	Philatelic Writing	Database Programming
Public Speaking	Photography	Computer Interface Networking
Public Relations	Art/Graphics	Translation (specify Languages)

MEMBERSHIP DUES AND DONATIONS

Please enroll me as a member of the Friends of the Western Philatelic Library, Inc.

Individual annual memberships, by calendar year, are: (all prices in USA \$)

Participating:	USA 20.00	Canada 22.00	Overseas (Air Mail) 28.00
Contributing:	USA 30.00	Canada 34.00	Overseas (Air Mail) 38.00
Other categories:	Life (no annual dues) 175.00	Life Overseas 200.00	Founder 1000.00

Enclosed: Membership_____ Donations _____ **Total** _____

Donations in any amount are appreciated. Donations to the Book Purchase Fund or Library Operation Fund may be specified. Please Note: All donations to the Friends of the Western Philatelic Library, above the membership amount, may be tax deductible! In appreciation to those who become a member at the Contributor level (or higher) may choose any book or literature on the "Bonus Book List" to be sent at no charge.

The Friends of the Western Philatelic Library, is an organization of philatelists assisting in the growth and maintenance of the Western Philatelic Library, located 40 miles south of San Francisco. The library is one of the largest public philatelic libraries in the United States today, containing over 3000 lineal feet of shelving for books, catalogs and bound periodicals, plus 48 drawers of unbound periodicals and 30 drawers of pamphlets with a 15 drawer index. We hope that you will want to join in the building of the future of the Western Philatelic Library. This can be done in many ways, as indicated by your offer to help with your time and talents or through donations of material. We need all types of philatelic publications, including books, catalogs and any other reference material. Any kind of literature which would be of use to beginner or advanced collector is desired. All donations will be acknowledged, and appropriate items will carry any attractive bookplate honoring its donor. Donations of material maybe directed to the Friends' Sunnyvale Post Office Box at low library postal rates.

Benefits of Membership include:

1. *The Bay Phil*, bi-monthly newsletter of Reviews, Tear Sheets, Book Lists and publishing announcements.
2. Complimentary listing of new and duplicate books available in the Philatelic Library.
3. Complimentary price lists of philatelic literature and tear sheets available from stock.
4. Complimentary catalogs of auctions of literature and stamps to be held by the "Friends".
5. A discount of 10% on purchases of duplicate literature.
6. Submission of your suggested list of specific titles of philatelic literature, or your donation of publications so that others may also increase their philatelic knowledge.
7. Members Buy/Sell ads in *The Bay Phil*.

BP 308



P.O. Box 2219 - Sunnyvale, CA 94087

ADDRESS SERVICE REQUESTED

